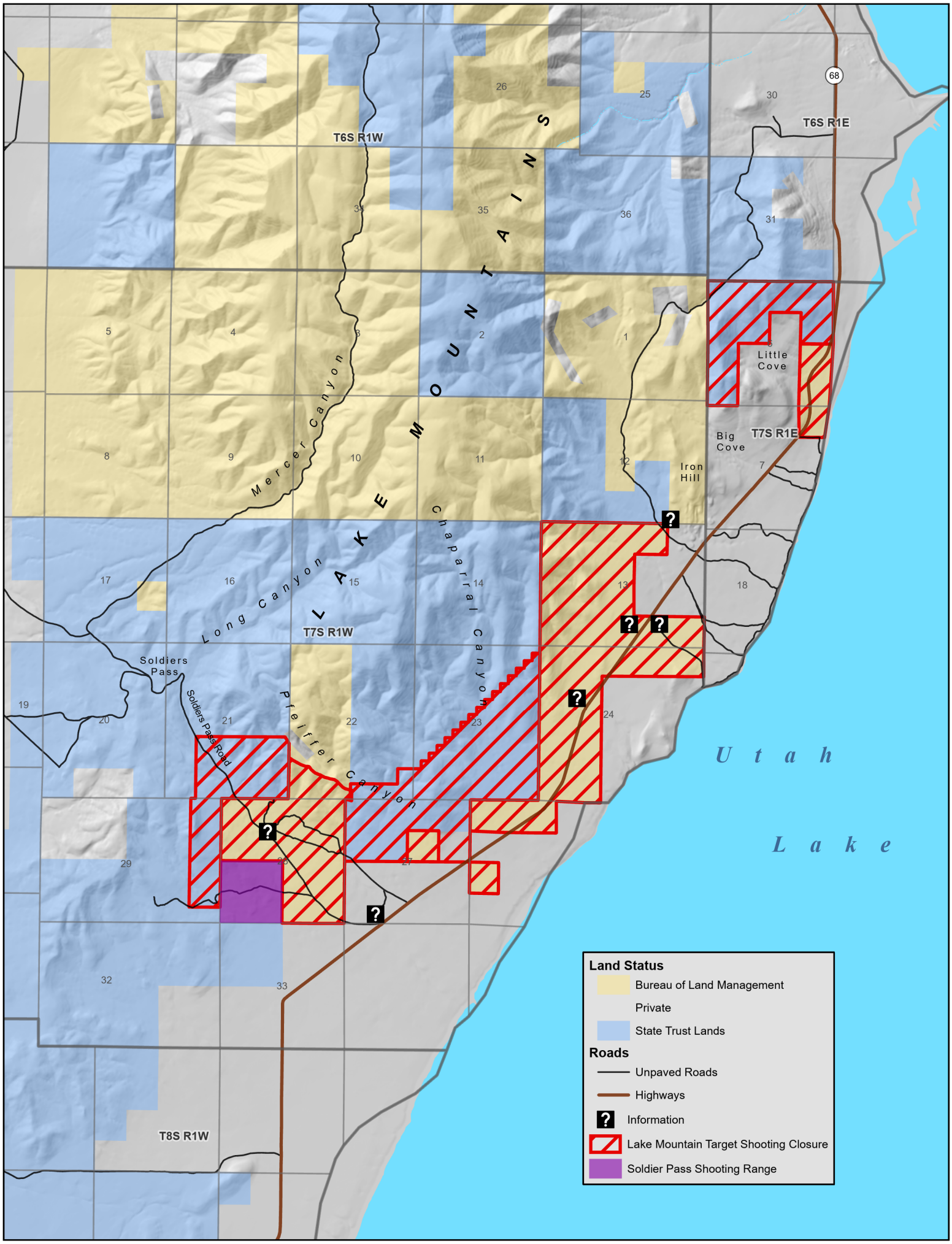
LAKE MOUNTAINS
T6S R1W
T6S R1E
T7S R1W
T7S R1E
T8S R1W
68
Mercer Canyon
Long Canyon
Chaparral Canyon
Pfeiffer Canyon
Soldiers Pass
Soldiers Pass Road
Little Cove
Big Cove
Iron Hill
Utah Lake
Land Status
Bureau of Land Management
Private
State Trust Lands
Roads
Unpaved Roads
Highways
Information
Lake Mountain Target Shooting Closure
Soldier Pass Shooting Range