UTAH GEOLOGICAL SURVEY
a division of
Utah Department of Natural Resources

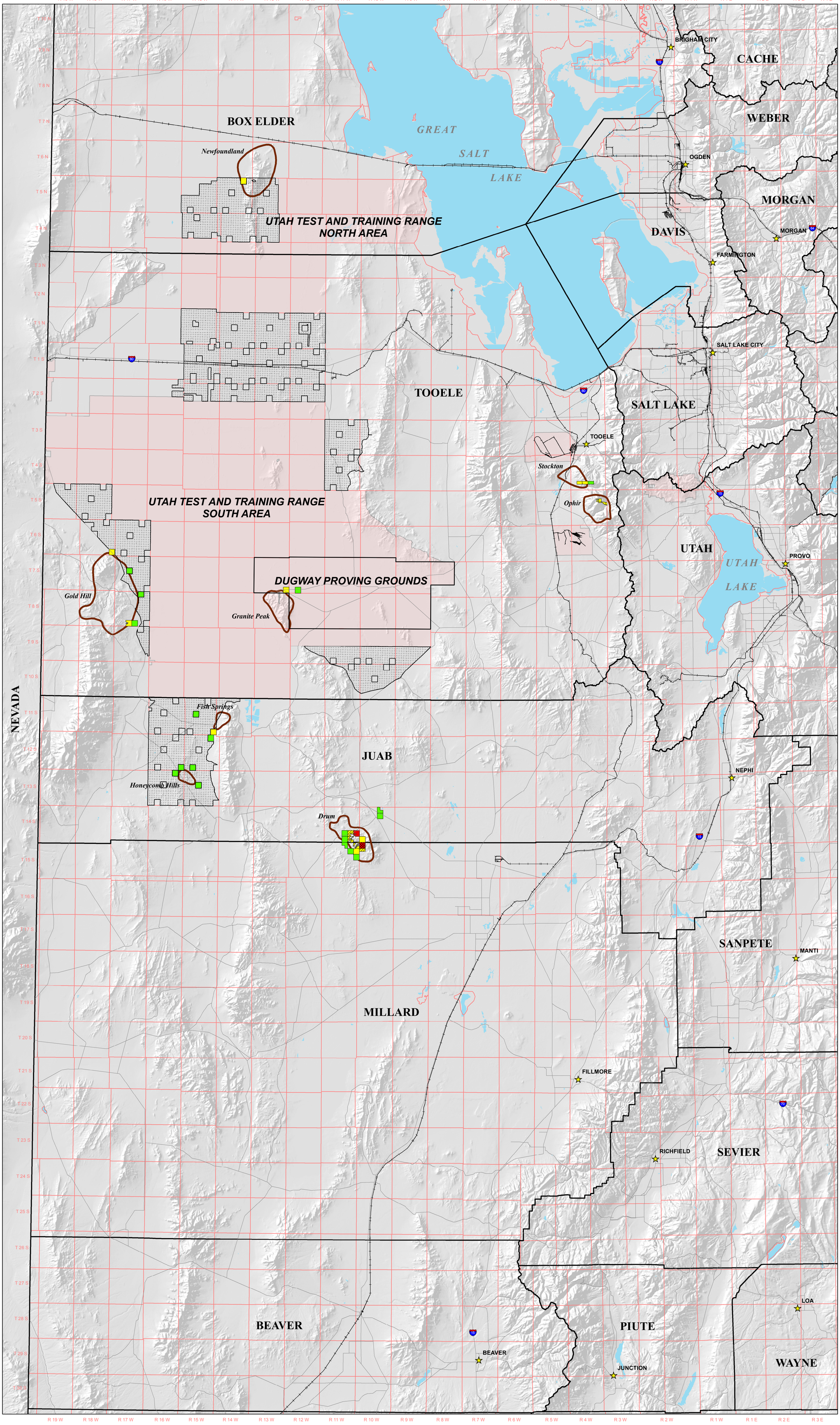

Although this product represents the work of professional scientists, the Utah Department of Natural Resources, Utah Geological Survey, makes no warranty, expressed or implied, regarding its suitability for a particular use, and does not guarantee accuracy or completeness of the data. The Utah Department of Natural Resources, Utah Geological Survey, shall not be liable under any circumstances for any direct, indirect, special, incidental, or consequential damages with respect to claims by users of this product.

0 5 10 15 20 25 30 Miles
0 5 10 15 20 25 30 Kilometers
N

UTAH TEST AND TRAINING RANGE EXCHANGE METALLIC MINERALS POTENTIAL

by
Andrew Rupke and Ken Krahulec
2017

Base from Utah hillshade 10 meter elevation provided by AGRC (2016)
Projection: UTM, Zone 12N
Units: Meters
Datum: NAD 1983

Utah Geological Survey
1594 West North Temple, Suite 3110
P.O. Box 146100, Salt Lake City, UT 84114-6100
(801) 537-3300
geology.utah.gov

EXPLANATION

Military Reservation
Proposed Exchange Expansion Area
Mining district

Occurrence Potential
High
Moderate
Low

Development Potential
High
Moderate