Washington County South Block

The Trust Lands Administration South Block project lies South of St. George City, just north of the Arizona border and offers mixed-use commercial sites, industrial sites and an airport supporting business park.

- **Atkinville Interchange - Mixed-use commercial sites adjacent to I-15 and the Southern Parkway.**
- **Southern Parkway Town Center - lies along the Southern Parkway just north of the Arizona border, and is in the preplanning stage, thus still requiring zoning, but will offer mixed-use and general commercial sites.**
- **Fort Pierce Business Park - offers convenient commercial and industrial sites north of the Southern Parkway, along River Road and adjacent to the new St. George Airport.**
- **New St. George Airport Business Park - adjacent to Fort Pierce Business Park and Sun River, a premier adult retirement community.**

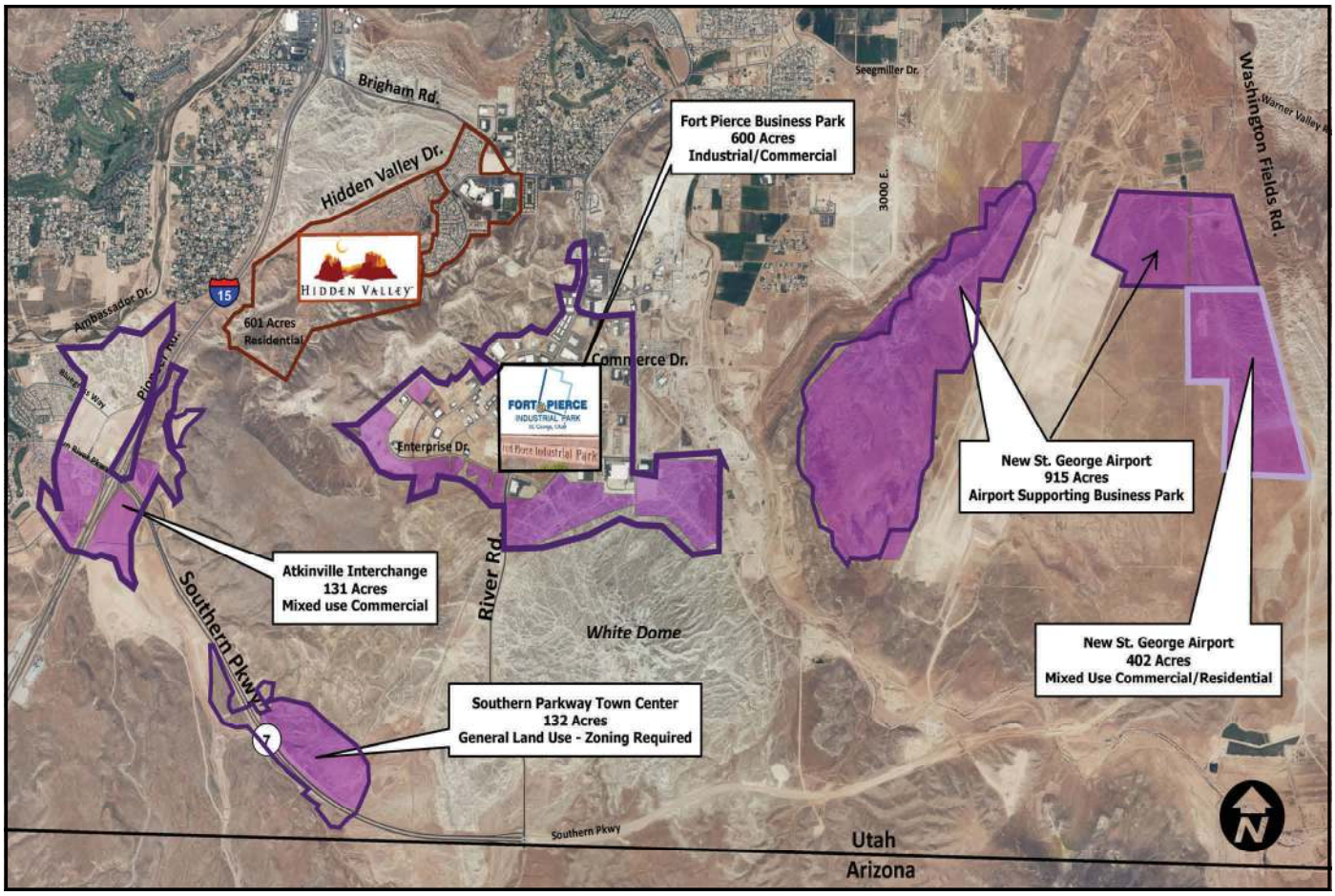

State of Utah
School and Institutional
Trust Lands Administration
675 East 500 South, Suite 500
Salt Lake City, Utah 84102-2818
www.trustlands.utah.gov

Project Manager - Douglas Buchi
Phone: 801-538-5170
Fax: 801-328-9452
E-mail: douglasbuchi@utah.gov

State of Utah
School and Institutional
Trust Lands Administration